

CARA IMPORT SERTIFIKAT SSL KE BROWSER

1. MOZILLA FIREFOX

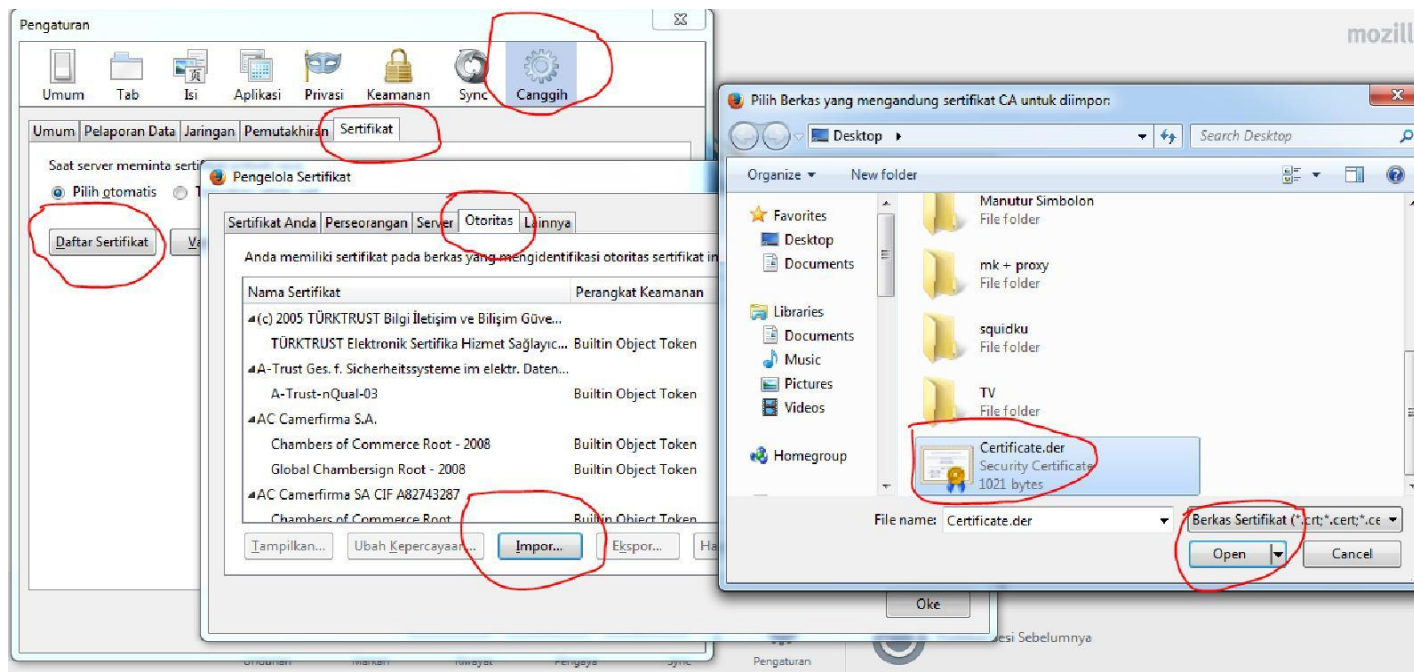

Buka menu Option → Advanced / Canggih → Certificates/Sertifikat → View Certificates / Daftar Sertifikat → Authorities / Otoritas → Import → Pilih Sertifikat dengan ekstensi .der → klik OK

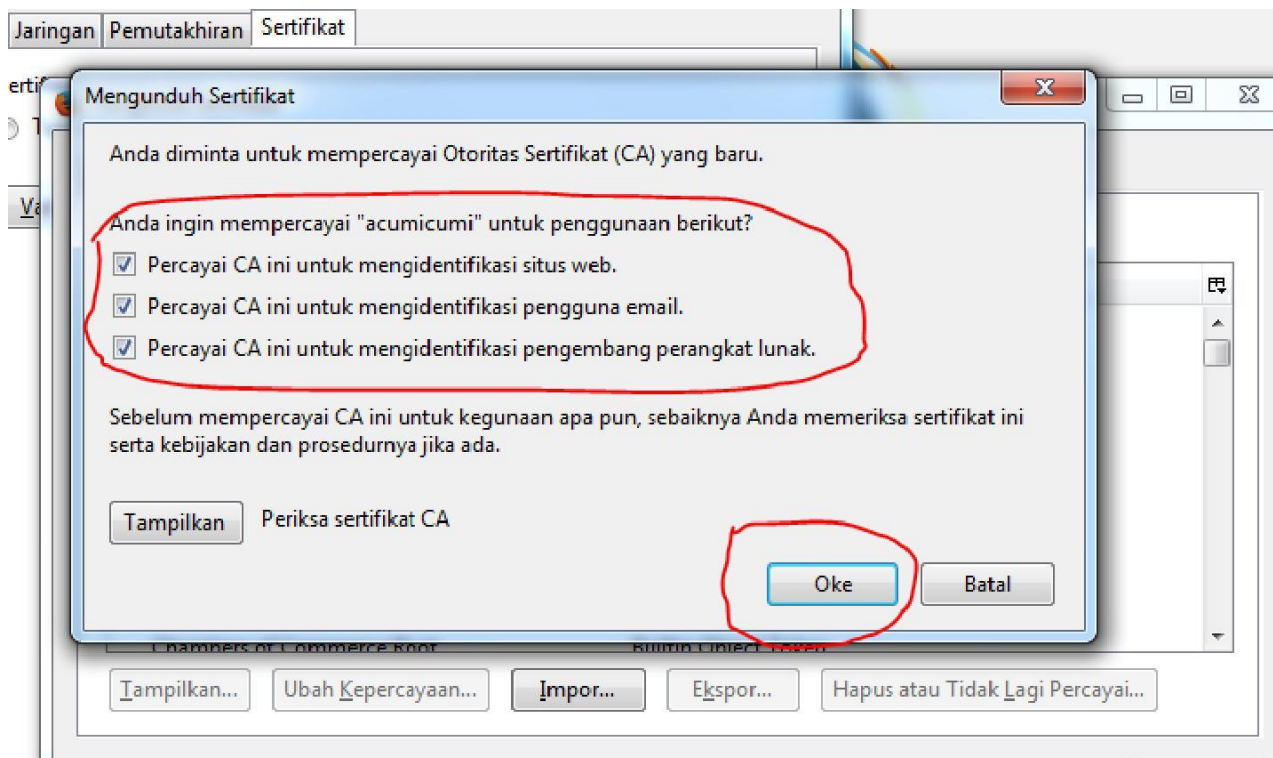

Selanjutnya Centang 3 Pilihan → Klik OK dan → OK

2. IE (Internet Explorer)

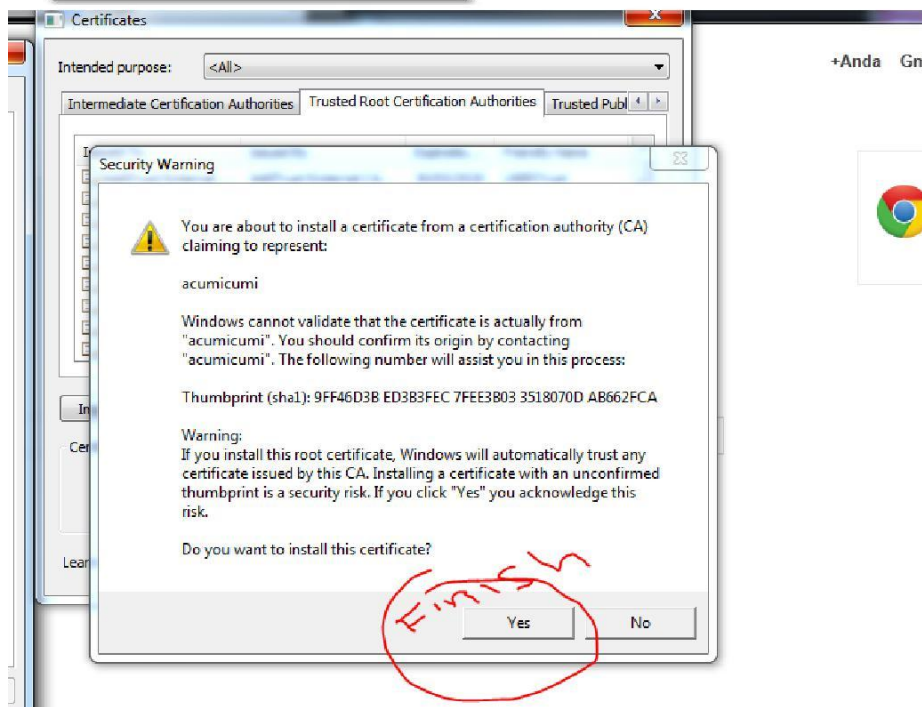
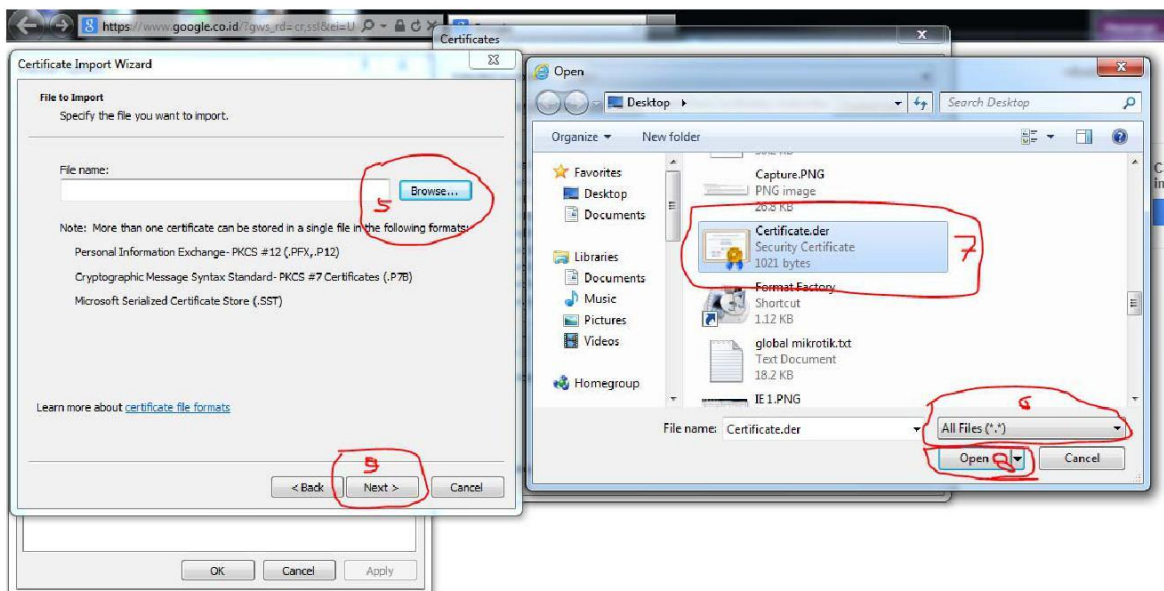
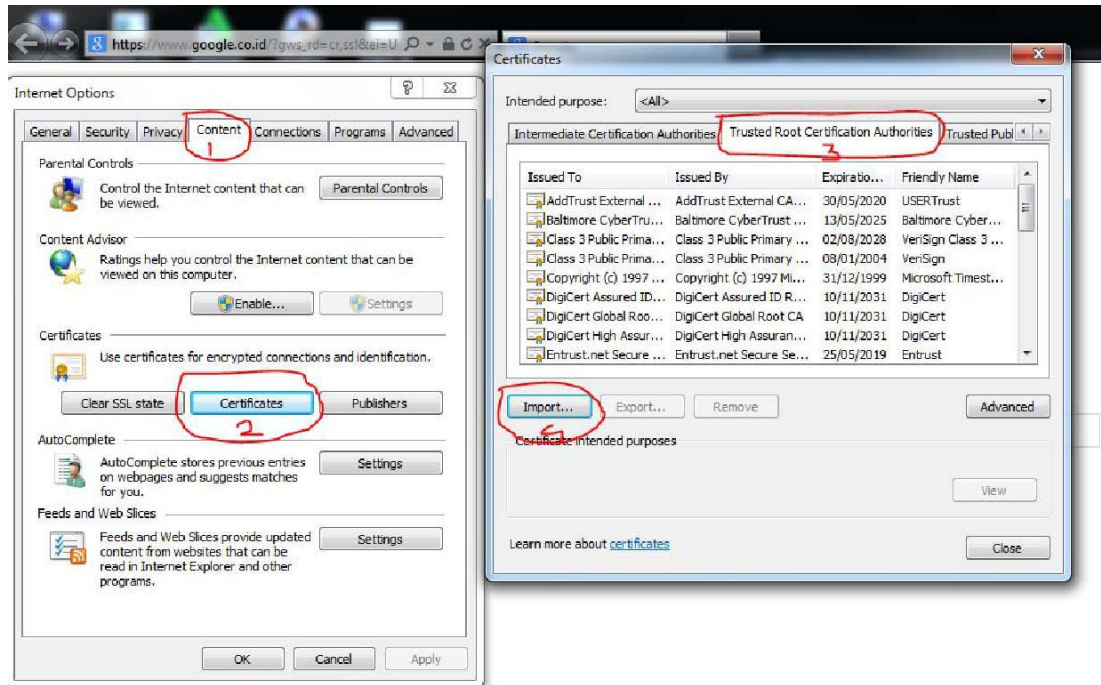

Buka menu pengaturan → Internet Options → pilih tab Content → Certificate → Trusted Root Certification Authorities → Import → Next → Brows → File Name Pilih ALL Files → Pilih File yang ekstensi .der (Sertifikat SSL nya) → Open → Next → Next → Finish → Security Warning Pilih Yes .